Amari Walker

Amari Walker is a performer and emerging choreographer whose work explores the intersection of many genres. Her artistic vision is influenced by what she has gained through her years in college and the community that dance builds. Amari is extremely excited to share her work in this show alongside her incredibly talented classmates. Thank you for being here to celebrate our hard work, creativity, and passion. Enjoy the show!



Contact: amari.walker05@gmail.com

IG: amari_w05

Meet The Cast


Suvannah Hunter

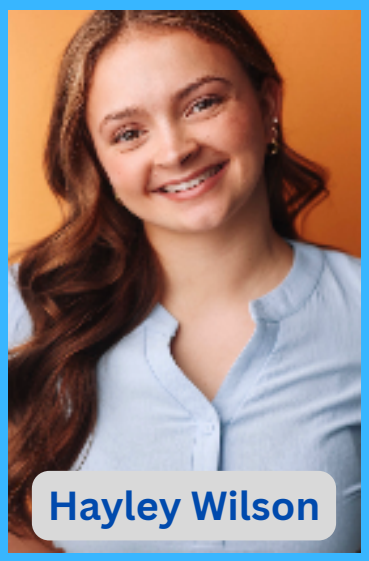
Hayley Wilson

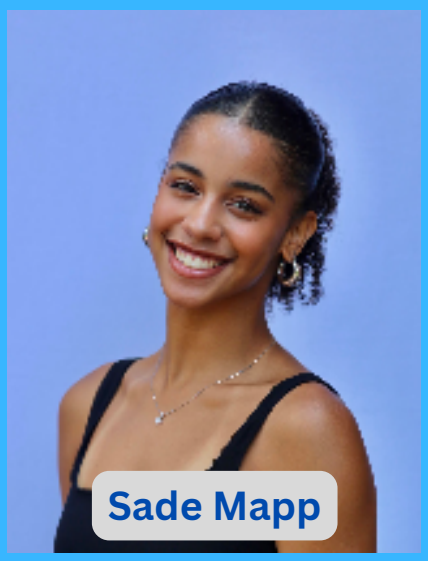
Sade Mapp


Lars Schaefer

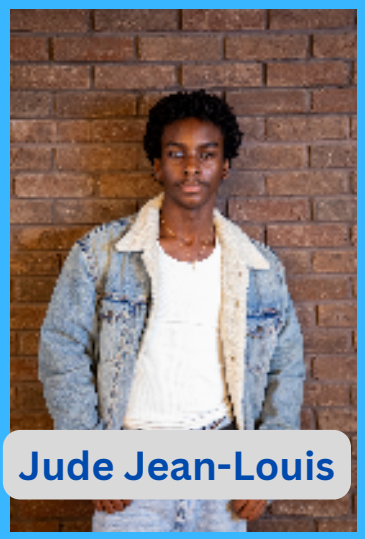
Jude Jean-Louis


Willow Dixon


Mekhi Clark

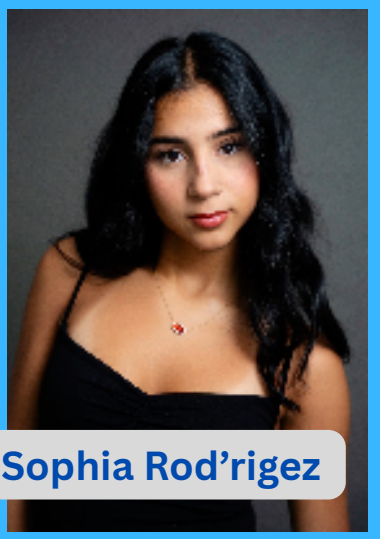
Sophia Rod’rigez

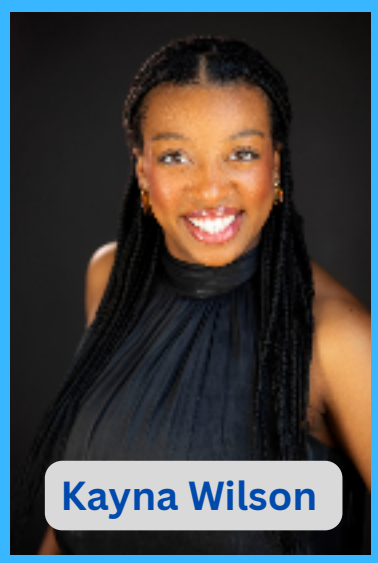
Kayna Wilson

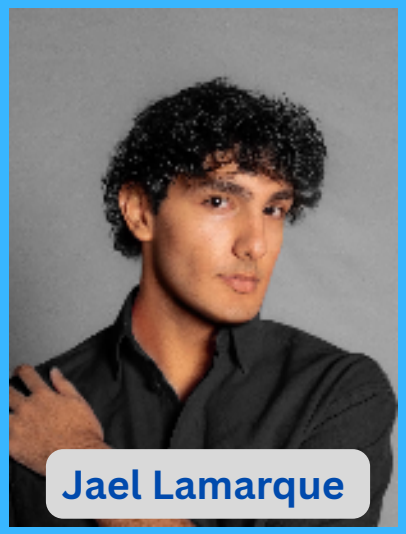
Jael Lamarque


Taylor Jordan


Zoe Hale